



打造温馨美丽健康的家园
Build your warm & healthy home



公司概况 Company Overview

安居乐业集团位于马来西亚北部檳城、吉隆坡及中国浙江和柬埔寨，拥有三家生产基地。安居乐业集团备有先进设备，可满足客户的订单需求。我们的团队拥有超过1000多名员工。我们的产品从原木到地板按照欧洲标准制造，对整个生产链进行全面质量控制，提供最高水平的质量和服务。



Our home is in Penang and Kuala Lumpur, Malaysia and we operate 3 manufacturing facilities in the Penang, China Zhejiang and Cambodia. Anjuleye Group has a large facility readily available to fulfill clients' orders. Our team have over 1000 employees is dedicated to providing the highest levels of innovation, quality and service. We pride ourselves in being able to supply our own products, manufactured to European standards with full quality control over the whole chain of production, from log to flooring.

我们的产品 Our Product



多层实木复合地板
Solid Engineering Wood Flooring



多层实木复合天花板
Solid Engineering Ceiling



多层实木复合弯曲板
Solid Engineering Flexi-Plywood

Commercial And Residential Flooring

多层实木复合地板

Multi-layered Engineered Wood Flooring



- 面漆工艺 2遍面漆
Top Coat 2 top coat
- 底漆工艺 5-7遍UV漆
Lacquer 5-7 Layer UV lacquer
- 表板
Veneer
- 芯板 实木面皮
Core Hardwood Veneer

多层实木复合地板是以交错有序且分层的方式构成，结构强，还能有效防止变形。

Multi-layered Engineered Wood Flooring is resistant to expansion and contraction due to its multi cross layered base rendering it extremely stable.





IONWOOD™

21st Century Latest Technology In Floor Engineering
21世纪首创负离子地板技术

IONWOOD负离子地板5大功能 5 Functions of IONWOOD



负离子
Negative Ion



除甲醛(E0级)
Eliminate Formaldehyde (E0 System)



稳定舒适
Stability System



表层保护
Surface Protection



耐刮花
Scratch Resistant

负离子7大疗效 7 Benefits of Negative Ions



Purifying Air
清新空气



Eliminate Smoke & Dust
消烟除尘



Anti-Oxidation
抗氧化



Kill Bacteria
抑菌



Smooth Breathing
呼吸顺畅



Artery Vein Flowing Freely
血管不易阻塞



Tiredness Released
消除疲劳

负离子疗效 (净化血液)

Efficacy Of Negative Ion (Purification Of Blood)

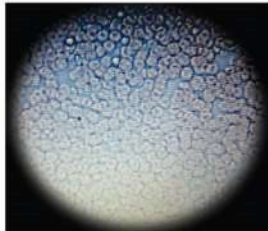

之前: 红血球异常
Before: Abnormal Blood cells



处于负离子的环境中
20分钟后, 红血球呈正常。
Blood cells return to normal after
20 minutes in an environment
filled with negative ions

苹果测试 (抗氧化) 一个月后

Experiment Done On Apple (Antioxidant) After 1 Month



非负离子地板上的
苹果已经腐烂
Apple on normal floor
(no negative ions)
Rotted



负离子地板上的
苹果完好无缺
Apple on IONWOOD floor
(with negative ions)
No sign or rotting

空气负离子浓度与环境、健康的关系 NEGATIVE IONS CONTENT IN ENVIRONMENT

环境条件 Conditions of the environment	负离子空气浓度 (立方厘米) Concentrations of negative ions in air (per cm ³)	健康状况 State of health
多人操作的厂房 Factory with workers	0 - 50	诱发各种疾病 May cause a variety of diseases
都市室内 Indoor city area	60 - 150	易诱发生理障碍等 Easily induces physiological disorders
街道绿化区 Street with surrounding green trees	200 - 500	濒临生理疾病阶段 On the edge of physiological disorders
公园 Urban park areas	500 - 1000	维持人类的基本健康 Maintains basic needs for human health
户外/开发地区/空旷地区 Outdoor / open field	1000	增强人体免疫力和抗菌力 Strengthens the immune system of human body
高山区 High mountain areas	1000 - 2000	可杀菌、消除异味及降低疾病传染 Kills bacteria, eliminate undesirable odours and reduces the spread of diseases.
森林 Forest	2000 - 3000	促进自然愈合 Facilitates natural healing
瀑布 Waterfall	5000	促进愈合因子 Has natural healing properties

产品种类 Wood Species



Birch



Oak

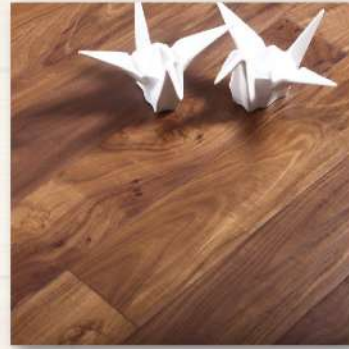

Acacia



Maple



Walnut



Teak



Oak Herringbone



Ksk Classic

产品规格 Specifications

地板表层品种 : 波罗格木、通大海木、橡木、黑胡桃木、枫木、山核桃木、桦木
 地板款式 : 100%多层实木复合负离子地板
 边缘/尾端样式 : 榫舌和凹槽、锁扣
 负离子 : >2000/cm³空气中负离子指数(经由日本JAIRA、中国NACC及瑞士SGS证实)
 胶水排放 : E0 (零甲醛)
 成品 : 5层底漆-7层底漆
 2层面漆
 一无甲醛
 一无排放挥发性有机化合物
 亮度 : 5-10%亚光, 20-25%普通亮度
 表面 : 平面、拉丝、上色、烟熏
 铅笔硬度 : ASTM D3363 SH:4H
 Test Crack GH:8H
 耐刮花 : 3号钢丝球
 附着力 : ASTM D33595B
 冷循环 : ASTM 012111裂纹
 耐污性 : EN438-2.6 (无明显改变)
 尺寸 : 面皮厚度0.6-6毫米
 总厚度8-20毫米

Top Layer Wood Species : Merbau, KSK Kembang Semangkok, Oak, Walnut, Maple, Hickory, Birch
 Floor Type : Multi Layered Engineered Hardwood Floor with Negative Ions
 Edge/End Style : Tongue and Groove (T&G), Pre-finished, Click system
 Negative Ion : > 2000 unit/cm³ (Ref. Japan Jaira, China NACC & Switzerland SGS)
 Glue Emission : E0
 Finish : 5-7 layers Sealer
 2 layers top coat
 - No formaldehyde
 - No VOC Emission
 Gloss : Ultra matte 5-10%, 20-25% Normal Gloss
 Surface : Smooth, Wire-brushed, Stained Color, Smoke
 Pencil Hardness : ASTM D3363 SH:4H
 Test Crack GH:8H
 Scratch Resistance : No. 3 Wire Ball
 Adhesion : ASTM D3359 5B
 Cold Cycle : ASTM D1211 1 Crack
 Stain Resistance : EN 438-2.6 (No Visible Changes)
 Dimension : Wear layer thickness 0.6-6mm
 Total thickness 8-20mm

国际认证 International Certifications and Attestations



日本离子
研究协会
JAIRA
Japan
Association
of Ion
Research
(JAIRA)



中国分析
测试中心
NACC
China
National
Analytical
Center
(NACC)



瑞典SGS
SGS Switzerland



零甲醛 (E0级)
EO System



符合PEFC规格
PEFC Certified
Wood Flooring



无细菌
Anti-bacterial
Wood Flooring



防白蚁
Resistant To
Termites Attack



坚硬度高
Certified Quality
Hardness in
Wood Flooring



Anjuleye Sdn Bhd (1331345-A)
安居乐业有限公司

HQ: No. 40-1, Jalan Jalil 1,
The Earth Bukit Jalil,
57000 Kuala Lumpur,
Malaysia.

PG: No. 20-1, Persiaran Permatang
Rawa, Bkt Mertajam Welleslay,
14000 Bkt Mertajam, Pulau Pinang

JB: No. 37A, Jalan Impian Emas 3,
Taman Impian Emas, 81300 Johor
Bahru, Johor

Tel: +6012-9657057
Email: anjuleyegroup@gmail.com
www.anjuleyegroup.com
www.ion-wood.com